

# The UNIVERSITY of TENNESSEE

MARTIN BRANCH

## BULLETIN

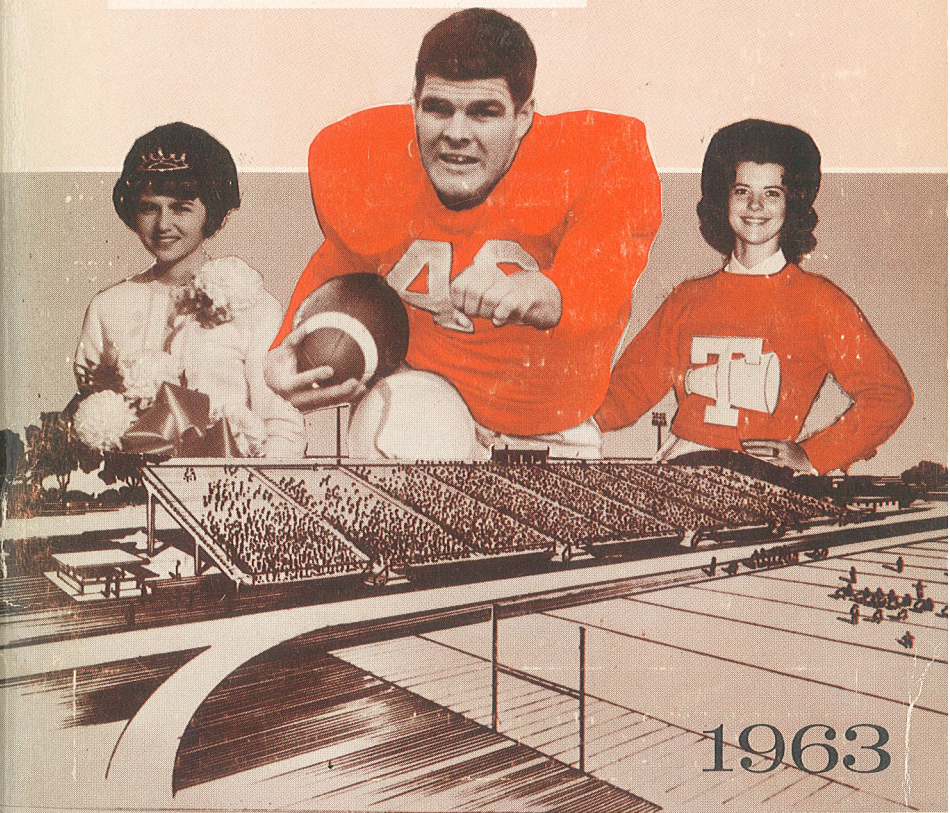
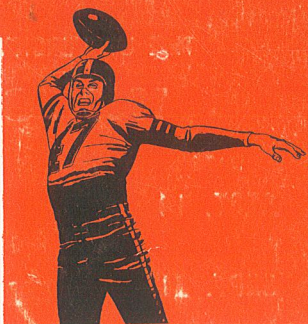

1963

# 1963 FOOTBALL SCHEDULE

DATE	OPPONENT	SITE
SEPT. 14	<b>Harding College</b> (8:00 P.M.)	MARTIN
SEPT. 21	<b>Arkansas State Teachers</b> (8:00 P.M.)	MARTIN
SEPT. 28	<b>Middle Tennessee State</b> (7:30 P.M.)	MURFREESBORO
OCT. 5	<b>Missouri Mines</b> (8:00 P.M.)	MARTIN
OCT. 12	<b>Livingston State</b> (2:00 P.M.)	HOMECOMING
OCT. 19	<b>Murray State</b> (7:30 P.M.)	MURRAY, KY.
OCT. 26	<b>Delta State</b> (8:00 P.M.)	CLEVELAND, MISS.
NOV. 9	<b>Troy State</b> (8:00 P.M.)	TROY, ALA.
NOV. 16	<b>Florence State</b> (2:00 P.M.)	MARTIN
NOV. 23	<b>Austin Peay State</b> (8:00 P.M.)	CLARKSVILLE

## Affiliations

VOLUNTEER STATE ATHLETIC CONFERENCE  
NATIONAL COLLEGE ATHLETIC ASSOCIATION

## UTMB FACTS

ADMINISTRATIVE HEAD: Vice-President Paul Meek  
FOUNDED: 1927; Senior College, 1951  
SCHOOL COLORS: Orange and White

ENDOWMENT: State  
ENROLLMENT: 1500  
TEAM NICKNAME: UTMB Vols

# The University of Tennessee Martin Branch

# BULLETIN

Martin, Tennessee



# Football Brochure 1963



Published Quarterly. Second-class postage paid at Martin, Tennessee.



THE UNIVERSITY OF TENNESSEE  
MARTIN BRANCH

# FOOTBALL INFORMATION

## 1963

*Edited by*  
**DAVID DUNCAN**

---

### ON THE COVER

Halfback Gene Brodie charges over the grid horizon on which looms UTMB's new football stadium. Urging him along are homecoming queen Linda Cox and cheerleader Carol Glisson.

---

### CONTENTS

HISTORY .....	3
DR. PAUL MEEK .....	4
ATHLETIC DIRECTOR .....	5
HEAD COACH .....	6
ASSISTANT COACHES .....	7
OTHER PERSONNEL .....	8
OUTLOOK .....	9
1962 RESULTS .....	10
SQUAD ANALYSIS .....	11
ROSTER .....	12
PLAYERS .....	13-23
OPPONENTS .....	25-29
PAST RECORDS .....	30-31
STATISTICS AND HONOR PLAYERS .....	32-33
INTRASQUAD GAME .....	34
DEPTH CHART .....	35
UTMB'S GROWING ATHLETICS .....	36
BASKETBALL SCHEDULE .....	Inside Back Cover

# History of UTMB

The University of Tennessee Martin Branch is located in the northwestern part of the state. It is situated about half-way between historic, earthquake-formed Reelfoot Lake and Kentucky-Tennessee Lake, the latter being one of the largest man-made bodies of water in the United States.

The main campus of UTMB includes 75 acres of beautifully wooded land on state highway 22 in the western limits of Martin, a city of 5,000 population. Buildings on the main campus are arranged on an open quadrangle with paved drives located outside the campus proper so that vehicles do not disturb pedestrian traffic. The school's new Physical Education Building is located off the campus quadrangle, and is the first building of a planned auxiliary campus.

In 1951, the institution was made a senior college by legislative enactment and its name was changed to The University of Tennessee Martin Branch. At the present time, the school is rapidly growing, with three new buildings being completed this year and a new stadium started this year. UTMB offers degrees in liberal arts, agriculture, business administration, education, and home economics. In addition to these degrees, two years of journalism and the two years of basic engineering are offered.

---

### ATHLETIC STAFF

ATHLETIC DIRECTOR .....	James C. Henson
HEAD FOOTBALL COACH .....	Robert L. Carroll
LINE COACH .....	Grover Page
END COACH .....	Ross Elder
HEAD BASKETBALL COACH .....	Floyd Burdette
ASSISTANT BASKETBALL COACH .....	Vincent Vaughan
BASEBALL COACH .....	Ed M. Chenette
TRACK COACH .....	Ross Elder
GOLF COACH .....	Grover Page
TENNIS COACH .....	James C. Henson



**DR. PAUL MEEK**

## **DR. PAUL MEEK**

Vice-President of The University  
of Tennessee

In Charge of the Martin Branch

Dr. Paul Meek, Vice-President of The University of Tennessee in charge of the Martin Branch, has been head of the school since 1934. From its beginning in 1927, the school has had only one other chief administrative officer.

Vice-President Meek is a native of Weakley County and served as superintendent of Harlan, Ky., city schools before coming to UTMB. He did both his graduate and undergraduate work at The University of Tennessee, Knoxville.

He has served as president of the Tennessee College Association and is a member of the Tennessee Edu-

cation Association and National Education Association. Dr. Meek is also a member of the Martin Rotary Club, of the Weakley County Chamber of Commerce, and has served as chaplain of the local post of the American Legion.

For a number of years he has been an active member and a lay leader in his church. At the present time, he is a member of the Board of Education of the Memphis Conference of the Methodist Church. Lambuth College, in recognition of his outstanding work as a religious leader and educator, awarded Dr. Meek the honorary degree of Doctor of Laws in 1959. This past year he was elevated from the position of dean to the position of vice-president.

During his tenure of office as administrative head, Vice-President Meek has seen the annual enrollment of UTMB grow from less than 100 to 1,500. By 1965, the enrollment is charted to climb to 2,000. At the present time, the institution ranks about seventh in the state in the number of first-time freshmen enrolled during the fall quarter.

Dr. Meek has always been an enthusiastic booster of athletics at UTMB while holding high interests in all functions on campus. He makes a habit of meeting and learning the names of a large number of students and becomes personally acquainted with them during their stay at UTMB.

## **James C. Henson**

**ATHLETIC DIRECTOR**

J. C. Henson has served as athletic director of UTMB since 1957. Prior to that time he was UTMB's football coach for nine years. Professor Henson also serves as director of physical education and health and acts as tennis coach. Under his leadership, athletics at UTMB have expanded into a program of spring sports including track, tennis, baseball and golf.

Professor Henson was born in Okolona, Mississippi, and lived in the near vicinity for a number of years. While attending Mississippi State, he earned four letters in football and three in track. He was starting tackle on the Maroon team of 1935 that beat Alabama's Rose Bowl team and Army's hitherto undefeated team. He captained the track team his senior year at State.

Professor Henson coached high school football in Alabama and Mississippi for a short time and served as head coach of the football team at Mississippi Junior College. Upon coming to UTMB in 1946, he was made assistant to Coach Paul Hug. The next year he took the reins as head football coach, a position he held for nine years. He was basketball coach from 1947 until 1952. He assumed the duties of athletic director in 1957 and has held the rank of full professor since September of 1960. In addition, he serves UTMB as chairman of health and physical education in the Education department.

Henson received the bachelor of science degree at Mississippi State and later the master of science degree in education there. He also holds the master of arts degree in health and physical education from Alabama.

Increasing enrollment has led to degree expansions in the Department of Education with an endorsement in health and physical education. Crowded facilities of the old physical education building, expanded course offerings and an increasing number of students to be served by the departments created the need for facilities. A modern physical education building was completed this year. It is surrounded by 25 acres of land set aside for athletic purposes. Professor Henson played a leading role in planning the needed facility for UTMB.



**JAMES C. HENSON**



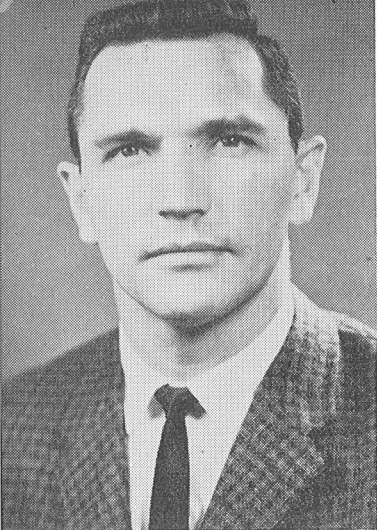

## Robert Carroll

HEAD COACH

Robert Carroll begins his seventh season as head football coach at UTMB this fall. Coming here on his first coaching job, he has proven by the record he has compiled that he is not only a winning coach but also a progressive and an accomplished one.

In the past six seasons his teams have won 34, lost 16, and tied one. He lost only one game in his first two seasons at UTMB. Since that time the caliber of Vol opponents has gone up. For example, Harding

**ROBERT L. CARROLL**

College and Middle Tennessee State were added to the already rocky 1963 schedule.

In 1957, Coach Carroll came to Martin after an outstanding career as a player at UTMB and at The University of Wyoming. J. C. Henson, present athletic director at UTMB, coached Carroll prior to his transfer to Wyoming. Playing under Phil Dickens, Carroll was a member of the 1956 team that defeated Texas Tech in the Sun Bowl.

Carroll's football playing did not interfere with his studies. In 1954, he was named to the Academic All-America team. He graduated from Wyoming in 1956 with honors. He was a member of Psi Chi, national honorary psychology fraternity. He served in the Marine Corps during 1951 and 1952 and was discharged with the rank of sergeant. He is a native of Milan, Tennessee.

Carroll prefers a high-scoring team both on the field and in the classroom. He pays strict attention to the academic progress of his men. The head coach believes in hard-nosed football and demands absolute devotion to duty from his players.

In August of 1962, he received his masters' degree in history from The University of Mississippi. He is well-qualified for his work both by his experience and his keen understanding of the game and is respected by football men all over the state.

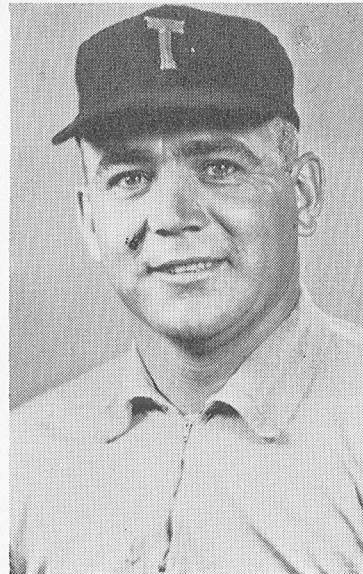

**GROVER PAGE**

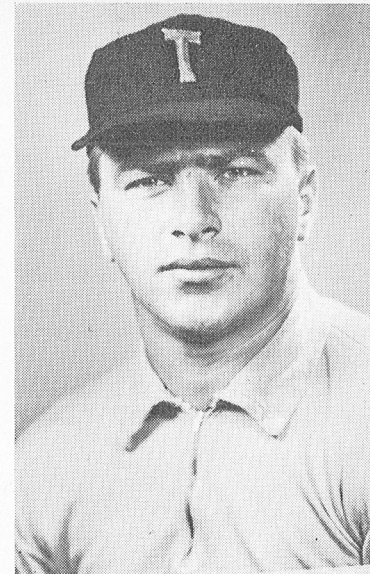

**ROSS ELDER**

## GROVER PAGE, LINE COACH

Grover Page, former center and teammate of Coach Carroll and end coach Ross Elder at The University of Wyoming, has done an excellent job as line coach since his arrival at UTMB in 1959.

Page lettered two years at Wyoming and helped lead the Cowboys to first place in the Skyline Conference in 1956. This was the team that defeated Texas Tech in the Sun Bowl.

He attended Georgia Military College before transferring to Wyoming and was named to the Junior College All-America team.

After being discharged from the Army in 1958, Page coached prep football and basketball at Aiken, S. C.

## ROSS ELDER, END COACH

Currently serving his fifth season as end coach on the Vol staff, Elder was a three-year letterman at Wyoming. He was unanimously elected to All-Skyline Conference end his senior year. In 1956 he played in the Blue-Gray game at Montgomery, Ala.

A versatile man, he coaches track and is an avid golfer, often competing against his colleagues, Page and Carroll. He does a very capable job scouting for the Vols.

Elder coached football at Worland, Wyo., High School. He assisted Phil Dickens at Indiana University while working on his masters' degree prior to his arrival at UTMB.

## OTHER PERSONNEL

### TED SINES (Freshman Coach)

Sines will make his debut as a coach this fall. A senior in secondary education, he played four years at UTMB as a quarterback and halfback. Lettering for his third time last season, Sines was switched to halfback to aid the Vols after injuries weakened the backfield. A constant hustler, he has a deep love for football. He will be working with incoming freshmen and men who have been red-shirted. With the fine attitude that he has, he will help the coaches and the 1963 Vols a great deal.

### CURTIS SHELTON (Equipment Manager)

Shelton will begin his fourth year as manager for the Vols. A senior in education, he has been with the team for a long time and knows exactly what the needs of the squad are. Responsible for the upkeep of equipment and the daily assignment of uniforms, he also finds time to excel in tumbling and all athletic events. He worked with Jim Love last year on the parallel bars.

### SONNY GILBERT (Equipment Manager)

Gilbert will be sharing the job as manager this season. Forced to retire as an active player because of an injury in the Arkansas State Teachers game last year, he was a starting guard on the Vols' All-VSAC team. Gilbert, a senior, is majoring in P. E.

### PAUL YOUNG (Trainer)

Young begins his first year as head trainer for UTMB. A hard worker, he aided trainer Jeff Branham last spring and gained much experience in applying medical care to injuries. An all-round athlete in high school, he is a great sideline booster of the Vols.

### DAVID DUNCAN (Sports Information Director)

Duncan is serving his first year as sports information director. Filling the vacancy left by long time Vol SID Ronnie Gill last Spring, he works daily with athletic information concerning UTMB sports. Working in close cooperation with local radio station WCMT, and the city's *Weakley County Press*, he also serves as sports editor of *The Volette* and the yearbook. Responsible for the publicizing of UTMB sports, he coordinates these activities through the public relations office. He is a sophomore in Liberal Arts.

## 1963 Football Outlook

UTMB's football squad, returning with a VSAC championship trophy and a good 6-3 record, must face a rebuilding season in 1963. Inexperience looms as the major problem confronting the coaches going into the opening game.

Much will depend on the sophomore and junior members of the squad who played a considerable amount of ball last year. Losing the entire starting backfield and key ends and tackles, the team must feature young but capable returning lettermen at the vacated spots.

Billy Watson, senior punting and passing ace, will return to fill the gap left by graduated All-VSAC'er Vernon Prather. Billy is experienced and smart and should make a good field general. Gene Brodie, Tom Pickens, and Jerry Gage will carry the bulk of the backfield work. Brodie is an experienced veteran and should have an outstanding season. Pickens and Gage are young but have been coming along nicely.

Veteran Scott Boehringer, an end who has played good ball for the Vols, must provide the necessary punch to replace Little All-American end Jim Love. The bright spot on the '63 team is the inner line. It holds the depth that is lacking in the backfield. Tackle Jim Nunley, a senior who started last season, along with defensive stand-out John Federico, provide a good front line. Sophomore guards Lorry Ruth and Nenion Conley, who played exceedingly well last year, will flank center Jerry Bethune. Bethune, as well as Nunley, were honorable mention all-conference last year.

Losing 15 lettermen and returning with 17, the Vols' spring practice was spent in blocking fundamentals, passing, and defense. Head Coach Robert Carroll indicated that the defense looked very strong, especially in the line with several transfers coming through real well. He added that the offense was spasmodically weak and must be corrected, if the Vols plan to have another good year.

Together with the inexperience problem, the Vols face the toughest slate in their football history this season. Adding Middle Tennessee and Harding to the 1963 schedule increased the competition greatly. The schedule now contains three Ohio Valley Conference foes, Middle Tennessee, Murray, and Austin Peay. Coach Carroll summed it all up by saying, "The squad appears to be filled with desire and a love for the game. If the young boys come through I think we'll surprise somebody."



# 1962 Results

WON 6, LOST 3, TIED 0

Sept. 22	Won over Arkansas State Teachers.....	13-7
Sept. 29	Won over Austin Peay State.....	16-0
Oct. 6	Won over Missouri School of Mines.....	26-18
Oct. 13	Defeated by Murray State.....	15-12
Oct. 20	Defeated by Livingston State.....	15-12
Oct. 27	Won over Delta State.....	19-18
Nov. 3	Won over Carson-Newman.....	22-0
Nov. 10	Won over Troy State .....	27-6
Nov. 17	Defeated by Florence State.....	31-8

## UTMB'S COMPOSITE RECORD, 1951-62

Games Played .....	94	Opponents' Points.....	1,464
Games Won .....	48	Highest Score .....	59-6
Games Lost .....	44	(W. Georgia, 1957)	
Games Tied .....	2	Worst Defeat .....	47-0
Points Scored .....	1,671	(N.E. Mississippi, 1951)	

# 1963 Squad Analysis

## LETTERMEN LOST (15)

ENDS: Jim Love, Wally Bielewicz  
TACKLES: Romeo Duncan, Sonny Pitts, Bill Poindexter, Tom McNutt  
GUARDS: Sonny Gilbert, Jack Phillips, Nick Stellavato  
QUARTERBACKS: Vernon Prather  
HALFBACKS: Bob Zachary, Wilbur Edmiston, Ted Sines  
FULLBACKS: Darrel Smith, Joel Dickens

## LETTERMEN RETURNING (17)

ENDS: Scott Boehringer, Jim Hammond, Jerry Wilkerson, Kenny Dickson  
TACKLES: Frank Scutari, Jim Nunley, John Federico, John Jenkins  
GUARDS: Nenion Conley, Lorry Ruth  
CENTERS: Deslonde Collins, Jerry Bethune  
QUARTERBACKS: Howard Finley, Billy Watson  
HALFBACKS: Gene Brodie, Tom Pickens, Jerry Gage

## NON-LETTERMEN RETURNING (5)

GUARDS: Allan Garverick  
HALFBACKS: Scotty Gunter, Roy Wheeler  
FULLBACKS: Alan Jones, Joe Roberts

## JUNIOR COLLEGE, PREP SCHOOL, AND OTHER TRANSFERS (9)

ENDS: Bruce Wallace  
TACKLES: Wayne McMillin, D. J. Moore  
GUARDS: William Hill, Chris Holbrook  
CENTERS: Barry Rogers  
HALFBACKS: Jerry Dyess, Mike Billings  
FULLBACKS: Bill Burnette

## DUTIES

KICK-OFFS: Allan Garverick, Chris Holbrook  
PUNTERS: Gene Brodie, Billy Watson  
EXTRA-POINTS: Allan Garverick, Chris Holbrook  
PASSERS: Howard Finley, Billy Watson

# UTMB VOL ROSTER

Name	Position	Age	Ht.	Wt.	Class	Hometown
Scott Boehringer	End	21	6-1	195	Jr.	Troy, Ohio
Kenny Dickson	End	20	6-1	205	Soph.	Memphis, Tenn.
Jim Hammond	End	19	6-1	196	Soph.	Macon, Ga.
Bruce Wallace	End	19	6-3	190	Fr.	Chicago, Ill.
Jerry Wilkerson	End	19	6-1	193	Soph.	Augusta, Ga.
John Federico	Tackle	20	6-1	222	Jr.	New Orleans, La.
John Jenkins	Tackle	19	6-3	214	Soph.	Athens, Ga.
Wayne McMillin	Tackle	19	6-2	200	Soph.	Burlison, Tenn.
D. J. Moore	Tackle	20	6-5	254	Soph.	Johnston, Pa.
Jim Nunley	Tackle	21	6-0	201	Sr.	Hartsville, Tenn.
Frank Scutari	Tackle	19	6-1	232	Soph.	W. Hollywood, Fla.
Nenion Conley	Guard	19	5-11	199	Soph.	Gainesville, Ga.
Allan Garverick	Guard	19	6-0	206	Fr.	Galion, Ohio
William Hill	Guard	20	5-11	205	Jr.	West Point, Miss.
Chris Holbrook	Guard	20	5-9	195	Jr.	Meridian, Miss.
Lorry Ruth	Guard	19	5-9	199	Soph.	Knoxville, Tenn.
Jerry Bethune	Center	20	5-11	205	Jr.	Portageville, Mo.
Deslonde Collins	Center	20	6-1	172	Jr.	Olive Branch, Miss.
Barry Rogers	Center	21	5-11	194	Fr.	Dyersburg, Tenn.
Howard Finley	Q-back	19	5-11	165	Soph.	Dyersburg, Tenn.
Billy Watson	Q-back	23	5-11	166	Sr.	Johnston, S. C.
Mike Billings	H-back	19	5-11	172	Fr.	Atoka, Tenn.
Gene Brodie	H-back	21	6-0	201	Sr.	Salley, S. C.
Jerry Dyess	H-back	20	6-0	165	Jr.	Meridian, Miss.
Jerry Gage	H-back	19	5-8	180	Soph.	Kennett, Mo.
Scotty Gunter	H-back	19	5-8	156	Fr.	Gainesville, Ga.
Tom Pickens	H-back	20	5-8	183	Soph.	Halls, Tenn.
Roy Wheeler	H-back	22	5-10	174	Sr.	Greenfield, Tenn.
Bill Burnette	F-back	19	6-3	215	Soph.	Fulton, Ky.
Alan Jones	F-back	19	5-11	196	Fr.	Brunswick, Ga.
Joe Roberts	F-back	19	5-11	200	Fr.	Memphis, Tenn.

## SCOTT BOEHRINGER

—end . . . 195 pounds . . . junior . . . letters earned, 2 . . . tabbed as starter for '63 . . . played stellar ball last year . . . extremely tough and agile on defense . . . good speed and quick reactions . . . has ability to move into openings and receives well . . . caught a 30-yard TD pass against Murray and a 24-yard scoring toss against Austin Peay last year . . . a rough veteran . . . should have an outstanding year . . . an all-stater from Troy, Ohio . . . majors in education.



SCOTT BOEHRINGER

## BRUCE WALLACE

—end . . . 190 pound freshman majoring in P.E. . . . had a good spring . . . has excellent speed and coordination . . . will develop with game experience . . . needs to improve on blocking and end defense . . . Honorable-Mention All-State in high school at Chicago.

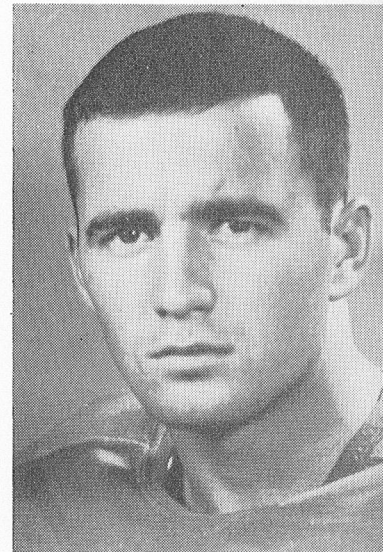

JIM HAMMOND

## JIM HAMMOND

—end from Macon, Ga. . . . weighs 196 . . . picked as a starter for the new season . . . aggressive and mobile . . . a jolter on defense . . . developing fast as an offensive competitor . . . moves well on blocking assignments . . . the sophomore lettered last year . . . a player to watch in the future . . . must come through for the Vols this year . . . a P. E. major.



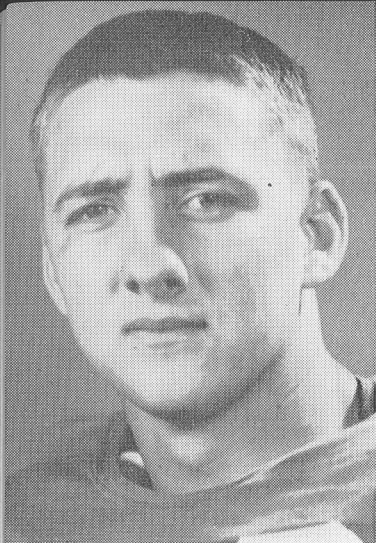

**KENNY DICKSON**

## **KENNY DICKSON**

—end . . . weighs 205 . . . possesses above average speed and follows passer well . . . a strong contender from last year . . . a good blocker, he is definitely in the picture for '63 . . . needs more game experience . . . lettered as a freshman . . . needs to work on his defensive play . . . should add much to the end depth . . . all-conference in high school . . . majoring in P. E. with a 3.2 average . . . played high school ball in Memphis.

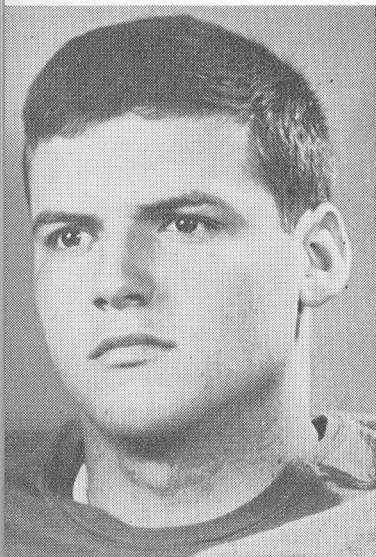

**JERRY WILKERSON**

## **JERRY WILKERSON**

—sophomore end from Augusta, Ga. . . weighs 193 . . . a good pass receiver . . . speedy on offense, he is developing as a defensive player . . . will be valuable to the Vols in the future . . . a key figure at the right end spot . . . provides depth to Boehringer . . . lettered as a freshman . . . All-City in high school . . . a liberal arts major.

## **WAYNE McMILLIN**

—tackle from Burlison, Tenn. . . 200-pound transfer from Southwestern . . . lettered as a freshman there . . . very agile and fast . . . remains tough on defense . . . produced well during the spring . . . has desire to become outstanding . . . will develop with game experience . . . Honorable-Mention All-West Tennessee in high school.

## **JIM NUNLEY**

—a senior tackle from Hartsville, Tenn. . . has earned two letters . . . weighs 201 . . . small for his position, but is replenished with desire and love for the game . . . a constant hustler, the veteran starter is aggressive and hits hard . . . a rugged defensive lineman . . . moves well . . . a quick thinker and play-stopper, he should have a banner year . . . played high school ball at Hartsville . . . a P. E. major.

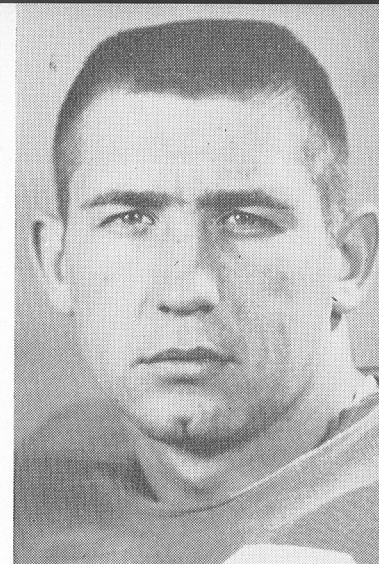

**JIM NUNLEY**

## **JOHN FEDERICO**

—tackle . . . a 222-pound junior from New Orleans . . . transferred from Tulane last year and aided the Vol defensive attack tremendously . . . has fine speed and endurance . . . a devastating blocker . . . picked as a starter . . . could use more experience . . . will play outstanding ball in the next two years . . . all-city in high school . . . majoring in business administration.

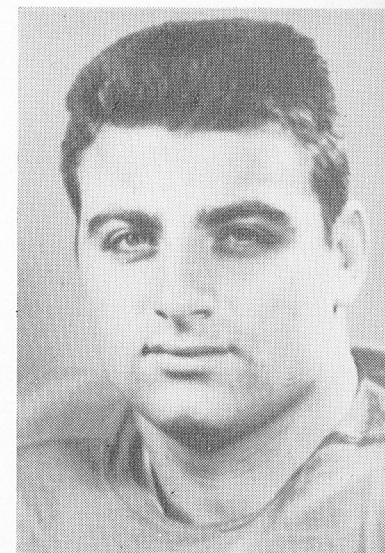

**JOHN FEDERICO**



**FRANK SCUTARI**

## **FRANK SCUTARI**

—tackle . . . weighs 232 . . . a gorilla on defense . . . lettered as a freshman last year . . . has improved on his blocking and will provide sturdy competition . . . moves out well . . . a rugged individual, “Bumper” hails from W. Hollywood, Fla. . . . will lift the Vol hopes for a tough defensive line . . . an unspectacular lineman who will play a lot of ball . . . majors in P. E.

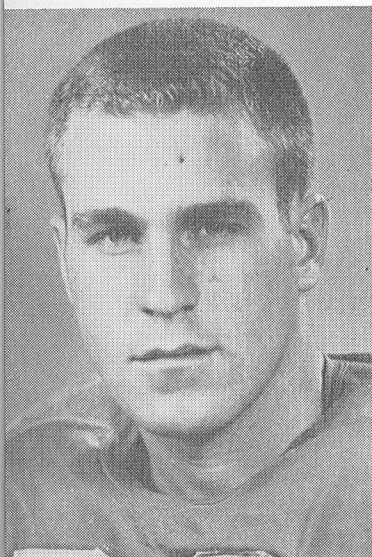

**JOHN JENKINS**

## **JOHN JENKINS**

—tackle from Athens, Ga. . . . moved from center during the spring . . . a steady weight-lifter, he is one of the strongest men on the squad . . . the big boy has good, quick motions . . . hits solid . . . a 214-pounder . . . will be a great help on defense . . . needs more experience . . . lettered as a freshman . . . an all-stater for two years in high school . . . majors in education.

## **WILLIAM HILL**

—guard from West Point, Miss. . . . earned two letters at East Miss. Jr. College . . . excellent line backer . . . a hustling blocker . . . fastest Vol lineman . . . a grinder in the middle . . . weighs 205 . . . could be a great aid this season with experience . . . a business major.

## **D. J. MOORE**

—tackle . . . 6-5, 253 pounds . . . transferred from the University of Tampa this spring . . . has good speed and actions for a man of his size . . . blocks well and hits hard . . . biggest man on the squad . . . handles his weight to its best advantage . . . showed well in spring practice . . . will play good football with experience . . . gives added depth to the line . . . majoring in business . . . a sophomore from Johnstown, Pa.

## **CHRIS HOLBROOK**

—guard from Meridian, Miss. . . . a fiery gridster . . . a rough and tough blocker and an excellent defensive man . . . a hustling competitor, Brady will be counted on heavily in the fall . . . should see a lot of action on defense . . . transferred from East Miss. Jr. College, where he lettered two years and was selected as a Jr. College All-American . . . an all-stater in high school . . . majors in education.

## **ALLAN GARVERICK**

—guard . . . red-shirted as a freshman . . . 207 pound linebacker . . . looked strong on offense this spring . . . a hustling, quick-hitter, he will help the Vols in the future . . . a 3.3 student in agriculture . . . high schooled at Galion, Ohio.



**WILLIAM HILL**



**CHRIS HOLBROOK**



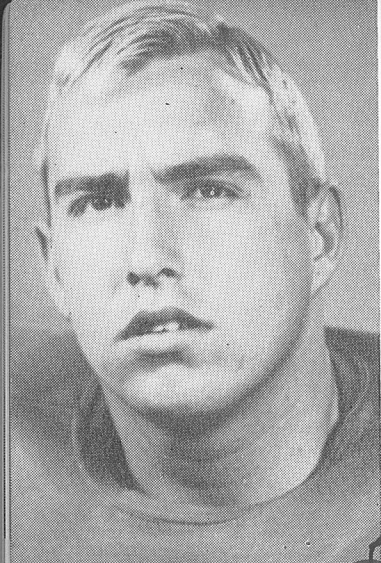

## NENION CONLEY

—guard . . . weighs a gritty 212 . . . lettered as a freshman . . . will start at the guard spot . . . short, stocky, and hard to move . . . played great ball last year . . . had a good spring performing well on offense . . . likes to hit and dig in on defense . . . a player to watch in the next three years . . . took over on several occasions last season and performed like a veteran . . . an all-stater, he played in the Georgia All-Star Game . . . an education major from Gainesville.

NENION CONLEY

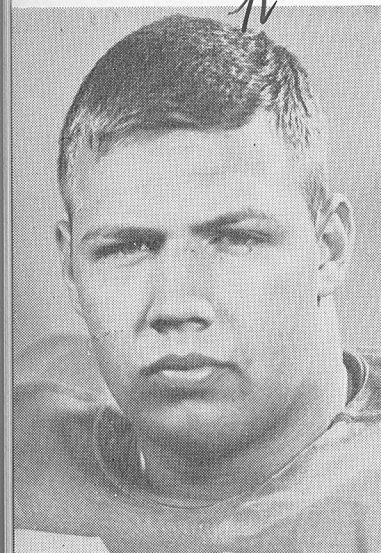

LORRY RUTH

## LORRY RUTH

—guard . . . 199 pound starter . . . tough and loves contact . . . played rugged defensive ball as a freshman letterer . . . an aggressive blocker . . . a sure star at UTMB in the years to come . . . a match with Conley, the two should play outstanding ball at the guard position . . . very mobile and has good speed . . . reacts quickly . . . showed real promise against Murray and Missouri Mines last year . . . All-East Tennessee in high school, Ruth is majoring in pre-law.

## BARRY ROGERS

—center from Dyersburg, Tenn. . . . 194-pound freshman . . . has good speed . . . could develop with experience . . . likes to hit and plays the defense comparatively well . . . transferred from Memphis State . . . All-West Tennessee teammate of Howard Finley . . . majoring in education.

## JERRY BETHUNE

—center . . . a returning starter\* and only a junior, Jerry should enjoy an outstanding year . . . Honorable-Mention All-VSAC in '62 . . . a dependable, hustling competitor . . . switched from fullback at the start of last season, Bethune has developed into a grinding offensive and defensive stalwart . . . a two-year letterman, he diagnoses plays well, a quick and sound blocker, he'll be a candidate for top honors this season . . . majoring in pre-law . . . married . . . a field man in track . . . an honorable-mention all stater from Portageville, Mo. . . . weighs 205.

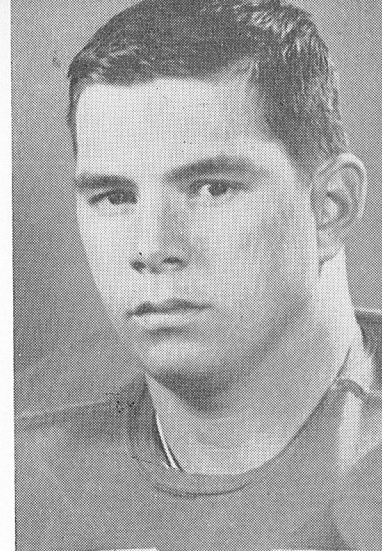

JERRY BETHUNE

## DESLONDE COLLINS

—center from Olive Branch, Miss. . . . a junior . . . weighs 172 . . . though small and wiry, "Blade" is a stand-out on defense . . . working hard toward a starting position . . . letters earned, 2 . . . holds his ground . . . good speed and mobility . . . a sharp, quick, surprise blocker . . . runs for distance in track . . . will see a lot of action . . . majors in P. E.

## MIKE BILLINGS

—halfback . . . 172 pounds . . . tough and likes contact . . . could become a Vol defensive stand-out . . . showed up well in spring practice . . . only a freshman, he needs game experience . . . hit well in the intrasquad game . . . lettered four years at Munford High School . . . majoring in P. E.

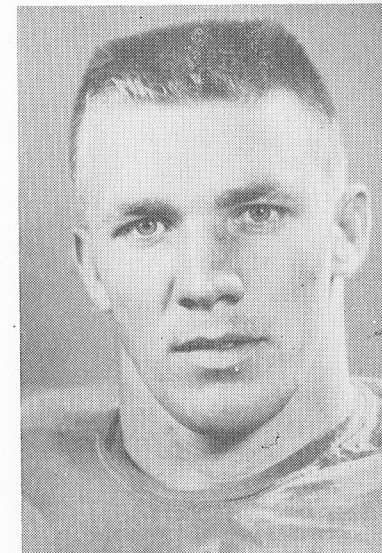

DESLONDE COLLINS

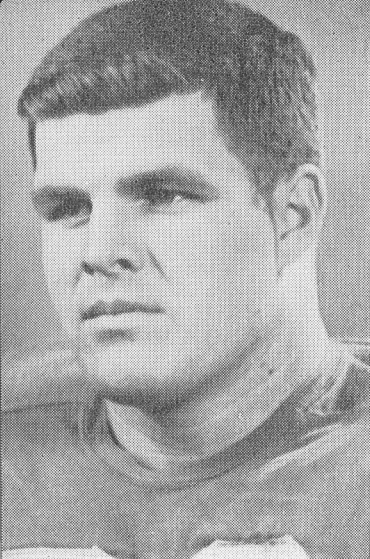

**GENE BRODIE**

## GENE BRODIE

—halfback . . . senior from Salley, S. C. . . . a returning veteran . . . injured last year . . . weighs 201 . . . one of the team's fastest backs . . . a sure starter . . . should have a stellar year . . . hits openings quickly . . . strong and hard to stop . . . an outstanding pass receiver . . . a good pass defender . . . great long-yardage man . . . has lettered three times . . . a smart competitor . . . up for honors this year . . . must carry bulk of the backfield work . . . throws the javelin in track . . . majoring in P. E., Gene is a star in Carnicus.

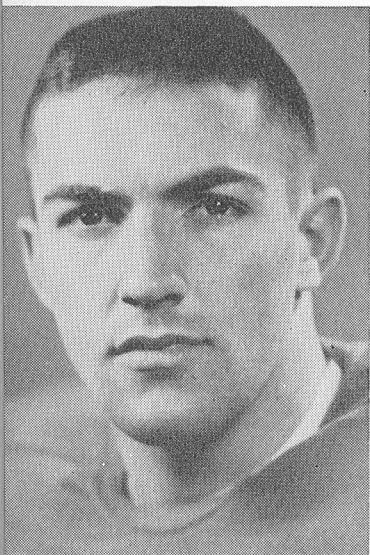

**TOM PICKENS**

## TOM PICKENS

—halfback . . . 183 pound sophomore . . . slotted as starter after spring practice . . . an explosive runner . . . good balance and shiftiness . . . combining hard-hitting and deceptive speed, Tom should be one of UTMB's great backs . . . a natural athlete . . . has good, strong features . . . excels on defense . . . played high school ball at Halls, Tenn. . . . has lettered once . . . showed coaches his ability last year when Edmiston was injured . . . intercepted a pass in the intrasquad game and raced 45 yards . . . will be a great help to the Vols.

## JERRY GAGE

—halfback from Kennett, Mo., lettered as a freshman . . . 180-pound speedster . . . strong and hustling . . . hits hard and loves the defense . . . runs well . . . hauls in passes with natural ease . . . an all-round athlete, Gage is a track star and performs well on the diving board . . . injured in the spring, but should be ready this fall . . . a future starter . . . will be a great help to the Vols this year . . . an all-stater in high school . . . married and enrolled in P. E.

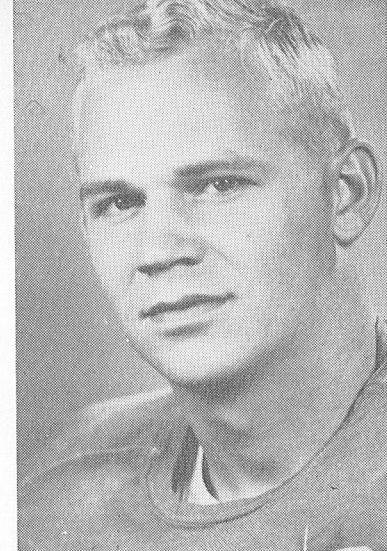

**JERRY GAGE**

## SCOTTY GUNTER

—halfback . . . 156 pounds . . . smallest man on the squad . . . fast and has good movements . . . red-shirted as freshman . . . plagued by injuries last year . . . surprise runner . . . could play good ball with hard work . . . an all-stater and honorable-mention All-American at Gainesville, Ga. . . . majoring in secondary education.



**JERRY DYESS**

## JERRY DYESS

—halfback . . . earned two letters at East Miss. Jr. College . . . has good speed . . . a deceptive, broken-field runner . . . follows passes well . . . 165 pounds . . . should be a great help to the Vols . . . specializes on punt and kickoff returns . . . needs to work on defense . . . will add valuable depth to the halfback position . . . an honorable-mention all-stater at Meridian, Miss. . . . majoring in business.



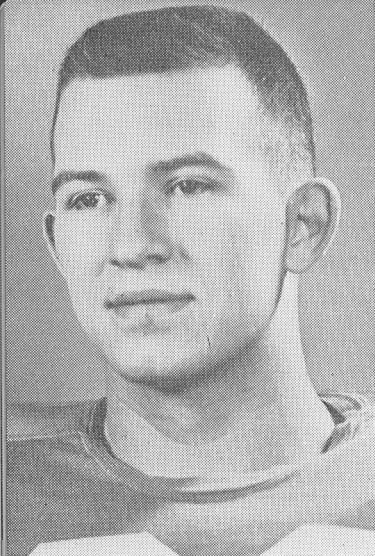

**JOE ROBERTS**

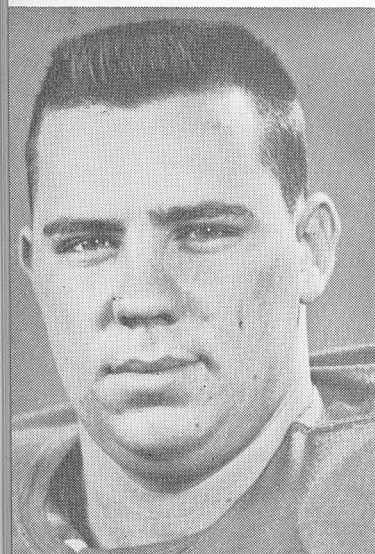

**BILL BURNETTE**

## **ROY WHEELER**

—halfback . . . senior from Greenfield, Tenn. . . . weighs 174 pounds . . . scored a touchdown in the spring intrasquad game . . . fast and shifty . . . should have a good fall if spring momentum carries over . . . married and majoring in P. E.

## **JOE ROBERTS**

—fullback . . . weighs 200 . . . a hard runner . . . switched from guard last season . . . improving tremendously . . . tabbed as a starter in '63 . . . excellent running blocker . . . steams out much like Little-All-American Darrel Smith . . . red-shirted last year . . . a stalwart on defense . . . hustling and rough, he likes to pop leather . . . with experience, Joe will go a long way . . . a baseball star at Memphis South Side . . . majoring in business . . . scored in the intrasquad game.

## **BILL BURNETTE**

—fullback . . . big and strong . . . 215 pounds . . . has tremendous power and is surprisingly fast . . . a good pass receiver . . . digs in for short yardage . . . provides needed depth . . . standing 6'3" he should see a lot of action . . . high schooled at nearby Fulton, Ky. . . . majoring in agriculture.

## **ALAN JONES**

—fullback from Brunswick, Ga. . . . 190 pounds . . . red-shirted last year . . . had a fair spring practice . . . a hard worker, Alan could develop with experience . . . has good speed . . . attended Glynn Academy . . . received several high school honors including Honorable Mention All-State.

## **BILLY WATSON**

—quarterback from Johnston, S. C. . . . 166 pounds . . . tabbed as starting quarterback to replace passing ace Vernon Prather . . . a fine passer, Watson has experience and good reactions to the situation . . . performed well last season . . . a top-notch punter . . . adequate speed . . . a keen field general . . . passed for two touchdowns in the intrasquad game . . . should have an outstanding season . . . an all-stater in high school, the senior has lettered twice . . . majoring in P. E.

## **HOWARD FINLEY**

—quarterback from Dyersburg, Tenn. . . . the 165-pound sophomore is expected to play a lot of ball this year . . . being very fast, he excels as a pass defender . . . an adequate passer, the freshman letterer is improving constantly . . . looked good during spring practice . . . spotted as a starter in '64 . . . he was a starting defensive halfback last year . . . does well on roll-outs . . . a player to watch at UTMB . . . majoring in P. E.

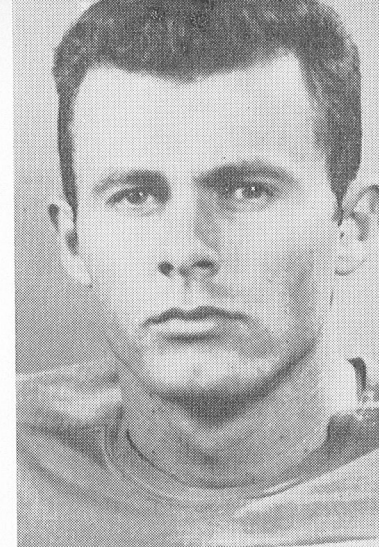

**BILLY WATSON**



**HOWARD FINLEY**



Ted Sines, Number 23, heads for opening led by tackle Jim Nunley, Number 75, in last year's 22-0 victory over Carson-Newman.

## — OPPONENTS —

### FIRST GAME — HARDING COLLEGE

Sept. 14—College Field, Martin—8:00 C.S.T.

Location: Searcy, Arkansas	Head Coach: Carl Allison
Enrollment: 1275	Captains: To be selected
Conference: Arkansas Intercollegiate	Stadium: Alumni Field (2,500)
Colors-Nickname: Black and Gold, Bisons	Sports Publicity: Russell Simmons

#### 1963 Capsule Outlook

Lettermen: Returning 24, Lost 5	Last Year's Game: Did not meet
Offense: Split T	Conference Standing: 4th
1962 Record: Won 6, Lost 3, Tied 0	Series: Won 1, Lost 0, Tied 0

#### 1963 Schedule

Sept. 14 at UTMB  
 Sept. 21 at Arkansas Tech  
 Sept. 28—Southern State  
 Oct. 5—Ouachita  
 Oct. 12 at Arkansas State Teachers  
 Oct. 19 at Arkansas A. & M.  
 Oct. 26—Millsaps  
 Nov. 2—College of Ozarks  
 Nov. 9—Henderson State

#### 1962 Results

Harding	Opp.
13	Millsaps College 0
0	Arkansas Tech 7
20	Southern State 6
30	Ouachita 19
7	Ark. State Teachers 26
7	Arkansas A. & M. 6
17	Livingston State 7
20	College of Ozarks 0
0	Henderson State 6

### SECOND GAME — ARKANSAS STATE TEACHERS

Sept. 21—College Field, Martin—8:00 C.S.T.

Location: Conway, Arkansas	Head Coach: Frank Koon
Enrollment: 2,300	Captains: Hathcote and Clark
Conference: Arkansas Intercollegiate	Stadium: Estes Field (4,000)
Colors-Nickname: Purple and Gray, Bears	Sports Publicity: Tommy Smith

#### 1963 Capsule Outlook

Lettermen: Returning 25, Lost 11	Last Year's Game: UTMB 13, ASTC 6
Offense: Wing-T	Conference Standing: 1st
1962 Record: Won 8, Lost 2, Tied 0	Series: UTMB 2, ASTC 3

#### 1963 Schedule

Sept. 14—Delta State  
 Sept. 21 at UTMB  
 Sept. 27 at Ouachita  
 Oct. 5—College of Ozarks  
 Oct. 12—Harding College  
 Oct. 19 at Arkansas Tech  
 Oct. 26—Southern State  
 Nov. 2—Arkansas A. & M.  
 Nov. 16 at Henderson State

#### 1962 Results

ASTC	Opp.
0	East Central Okla. 21
6	UTMB 13
13	Ouachita 7
14	College of Ozarks 0
26	Harding College 0
14	Arkansas Tech 7
14	Southern State 10
27	Arkansas A. & M. 0
48	Graceland 0
19	Henderson State 7



### THIRD GAME — MIDDLE TENNESSEE STATE COLLEGE

Sept. 28—Jones Field, Murfreesboro—7:30 C.S.T.

Location: Murfreesboro, Tennessee	Head Coach: Charles Murphy
Enrollment: 4,000	Captains: Pope and Short
Conference: Ohio Valley	Stadium: Jones Field (9,000)
Colors-Nickname: Blue and White, Blue Raiders	Sports Publicity: Robert Brooks

#### 1963 Capsule Outlook

Lettermen: Returning 31, Lost 6	Last Year's Game: Did not meet
Offense: Split and Slot T	Conference Standing: 1st
1962 Record: Won 6, Lost 4, Tied 0	Series: Have yet to meet

#### 1963 Schedule

#### 1962 Results

	MTSC		Opp.
Sept. 21 at Florence State	28	Austin Peay State	0
Sept. 28—UTMB	7	Morehead State	0
Oct. 5—W. Kentucky	17	W. Kentucky	0
Oct. 12 at E. Kentucky	8	E. Kentucky	28
Oct. 19—Chattanooga	0	Pensacola Navy	14
Oct. 26 at Morehead	13	Chattanooga	34
Nov. 2 at Austin Peay State	33	Florence State	2
Nov. 9 at Murray State	23	Murray State	6
Nov. 16—E. Tennessee	12	E. Tennessee	20
Nov. 28—Tennessee Tech	20	Tennessee Tech	0

### FOURTH GAME — MISSOURI SCHOOL OF MINES

Oct. 5—College Field, Martin—8:00 C.S.T.

Location: Rolla, Missouri	Head Coach: Gale Bullman
Enrollment: 3,400	Captains: To be selected
Conference: Missouri Intercollegiate Athletic Association	Stadium: Jackling Field (5,000)
Colors-Nickname: Gold and Silver, Miners	Sports Publicity: Jerry Berry

#### 1963 Capsule Outlook

Lettermen: Returning 27, Lost 7	Last Year's Game:
Offense: Straight T	UTMB 26, MSM 18
1962 Record: Won 2, Lost 7, Tied 0	Conference Standing: 5th
	Series: UTMB 3, MSM 0

#### 1963 Schedule

#### 1962 Results

	MSM		Opp.
Sept. 14—Lincoln Univ.	13	St. Mary of the Plains	0
Sept. 21 at Washington University	20	Washington University	33
Sept. 28—Kansas State Teachers	6	Kansas State Teachers	28
Oct. 5 at UTMB	18	UTMB	26
Oct. 12—S. E. Missouri	12	Cape Girardeau	23
Oct. 19 at N. E. Missouri	0	Kirkville	40
Oct. 26 at N. W. Missouri	26	Maryville	12
Nov. 2—S. W. Missouri	3	Springfield	28
Nov. 9 at Central Okla.	14	Warrensburg	20

### FIFTH GAME — LIVINGSTON STATE HOMECOMING

Oct. 12—College Field, Martin—2:00 C.S.T.

Location: Livingston, Alabama	Head Coach: Jim Garner
Enrollment: 1,000	Captains: To be selected
Conference: Alabama Collegiate Conference	Stadium: Tiger Stadium (3,000)
Colors-Nickname: Red and White, Tigers	Sports Publicity: To be named

#### 1963 Capsule Outlook

Lettermen: Returning 16, Lost 9	Last Year's Game:
Offense: Straight T	UTMB 12, Livingston 15
1962 Record: Won 3, Lost 6, Tied 0	Conference Standing: Last
	Series: UTMB 3, Livingston 1

#### 1963 Schedule

#### 1962 Results

	LSC		Opp.
Sept. 14 at Arkansas A. & M.	21	Arkansas A. & M.	6
Sept. 21 at Southern State	20	S. Arkansas State	0
Sept. 28—Troy State	14	Troy State	38
Oct. 5 at Florence State	7	Florence State	27
Oct. 12 at UTMB	15	UTMB	12
Oct. 26 at Mars Hill	7	Harding College	17
Nov. 2—Gordon Military	28	Gordon Military	31
Nov. 9 at Millsaps	0	Millsaps	7
Nov. 16—Jacksonville State	7	Jacksonville State	28

### SIXTH GAME — MURRAY STATE

Oct. 19—Carlisle Cutchin Field, Murray—7:30 C.S.T.

Location: Murray, Kentucky	Head Coach: Don Shelton
Enrollment: 3,700	Captains: Crafton, Wheeler
Conference: Ohio Valley	Stadium: Carlisle Cutchin (7,000)
Colors-Nickname: Blue and Gold, Thoroughbreds	Sports Publicity: Tom Erwin

#### 1963 Capsule Outlook

Lettermen: Returning 24, Lost 11	Last Year's Game:
Offense: Unbalanced T	UTMB 12, Murray 15
1962 Record: Won 5, Lost 5, Tied 0	Conference Standing: 6th
	Series: UTMB 0, MSC 2

#### 1963 Schedule

#### 1962 Results

	MSC		Opp.
Sept. 21 at E. Tennessee	3	E. Tennessee	6
Sept. 28—Austin Peay State	17	E. Kentucky	14
Oct. 5—E. Kentucky	13	Morehead State	14
Oct. 12 at Morehead State	15	UTMB	12
Oct. 19—UTMB	12	Tennessee Tech	16
Oct. 26 at Tennessee Tech	14	Arkansas State	9
Nov. 2 at Arkansas State	6	Middle Tennessee State	23
Nov. 9—Middle Tennessee State	14	W. Kentucky	15
Nov. 16—N.E. Missouri	19	Southeast Missouri	15
Nov. 23 at W. Kentucky	7	Western Illinois	6

## SEVENTH GAME — DELTA STATE

Oct. 26—Delta Field, Cleveland, Miss.—8:00 C.S.T.

Location: Cleveland, Mississippi	Head Coach: Horace McCool
Enrollment: 1,500	Captains: To be selected
Conference: National Collegiate Athletic Association	Stadium: Delta Field (4,000)
Colors-Nickname: Green and White, Statesmen	Sports Publicity: Robert Simonton

### 1963 Capsule Outlook

Lettermen: Returning 19, Lost 9	Last Year's Game:
Offense: Wing T	UTMB 19, DSC 18
1962 Record: Won 7, Lost 2, Tied 0	Conference Standing: None
	Series: UTMB 2, DSC 3

### 1963 Schedule

Sept. 14 at Arkansas State Teachers  
 Sept. 28 at Jacksonville State  
 Oct. 5—S.E. Missouri  
 Oct. 12—Troy State  
 Oct. 19 at Howard College  
 Oct. 26—UTMB  
 Nov. 2 at Florence State  
 Nov. 9—Arkansas State  
 Nov. 16 at N.E. Louisiana  
 Nov. 23—E. Central Oklahoma

### 1962 Results

DSC		Opp.
15	Arkansas A. & M.	13
41	Jacksonville State	13
12	S.E. Missouri	14
30	Troy State	0
15	Howard College	8
18	UTMB	19
26	Florence State	14
12	N.E. Louisiana	0
24	E. Central Oklahoma	19

## EIGHTH GAME — TROY STATE

Nov. 9—Memorial Stadium, Troy, Alabama—8:00 C.S.T.

Location: Troy, Alabama	Head Coach: William Clipson
Enrollment: 2,000	Captain: To be selected
Conference: Alabama Collegiate	Stadium: Memorial Stadium (8,000)
Colors-Nickname: Red and Black, Red Wave	Sports Publicity: Tom Hollingshead

### 1963 Capsule Outlook

Lettermen: Returning 19, Lost 7	Last Year's Game:
Offense: Split T	UTMB 27, TSC 6
1962 Record: Won 2, Lost 7, Tied 0	Conference Standing: 3rd
	Series: UTMB 3, TSC 0

### 1963 Schedule

Sept. 21 at Louisiana College  
 Sept. 28 at Livingston State  
 Oct. 5—Jacksonville State  
 Oct. 12 at Delta State  
 Oct. 19—Florence State  
 Oct. 26 at Mississippi College  
 Nov. 2—Tampa  
 Nov. 9—UTMB  
 Nov. 16 at Presbyterian

### 1962 Results

TSC		Opp.
6	Louisiana College	27
38	Livingston State	14
14	Jacksonville State	7
0	Delta State	30
6	Florence State	27
14	Tampa University	26
6	UTMB	27
7	Presbyterian	31

## NINTH GAME — FLORENCE STATE COLLEGE

Nov. 16—College Field, Martin—2:00 C.S.T.

Location: Florence, Alabama	Head Coach: Henry Self
Enrollment: 2,000	Captains: Game Captains
Conference: Alabama Collegiate	Stadium: Coffee Stadium (6,400)
Colors-Nickname: Purple and Gold, Lions	Sports Publicity: Glenn Stephens

### 1963 Capsule Outlook

Lettermen: Returning 18, Lost 10	Last Year's Game:
Offense: Single Wing	UTMB 8, FSC 31
1962 Record: Won 5, Lost 4, Tied 1	Conference Standing: 1st
	Series: UTMB 0, FSC 3

### 1963 Schedule

Sept. 14—Jacksonville State  
 Sept. 21—Middle Tennessee State  
 Sept. 28 at Arkansas State  
 Oct. 5—Livingston State  
 Oct. 12—Mississippi College  
 Oct. 19 at Troy State  
 Oct. 26 at N.W. Louisiana  
 Nov. 2—Delta State  
 Nov. 9 at Chattanooga  
 Nov. 16 at UTMB

### 1962 Results

FSC		Opp.
7	Jacksonville State	7
21	N.W. Louisiana	14
14	Arkansas State	23
27	Livingston State	7
7	S.E. Louisiana	25
27	Troy State	6
2	Middle Tennessee State	33
14	Delta State	26
17	Austin Peay State	0
31	UTMB	8

## TENTH GAME — AUSTIN PEAY STATE COLLEGE

Nov. 23—Municipal Stadium, Clarksville, Tenn.—8:00 C.S.T.

Location: Clarksville, Tennessee	Head Coach: Bill Dupes
Enrollment: 2,400	Captains: To be selected
Conference: Ohio Valley	Stadium: Municipal Stadium (7,500)
Colors-Nickname: Scarlet and White, Governors	Sports Publicity: Sherwin Clift

### 1963 Capsule Outlook

Lettermen: Returning 14, Lost 12	Last Year's Game:
Offense: Split T	UTMB 16, APSC 0
1962 Record: Won 0, Lost 10, Tied 0	Conference Standing: 3rd
	Series: UTMB 4, APSC 0

### 1963 Schedule

Sept. 21 at E. Kentucky  
 Sept. 28 at Murray State  
 Oct. 5—Carson-Newman  
 Oct. 12—Western Kentucky  
 Oct. 19—Morehead State  
 Nov. 2—Middle Tennessee State College  
 Nov. 9 at E. Tennessee  
 Nov. 16—at Tennessee Tech  
 Nov. 23—UTMB  
 Nov. 28—Fort Campbell

### 1962 Results

APSC		Opp.
0	Middle Tennessee State	28
0	Carson-Newman	21
0	UTMB	16
13	W. Kentucky	21
7	Morehead State	36
7	E. Kentucky	14
13	Jacksonville State	23
0	E. Tennessee	23
0	Florence State	17
7	Fort Campbell	19



## UTMB'S RECORD AGAINST 1963 OPPONENTS

Opponent	Games	Won	Lost	Tied	Pts.	Opp.
Harding College	1	1	0	0	33	13
Arkansas State Teachers	5	2	3	0	34	59
Middle Tennessee State	0	0	0	0	0	0
Missouri School of Mines	3	3	0	0	96	52
Livingston State	4	3	1	0	73	31
Murray State	2	0	2	0	27	40
Delta State	5	2	3	0	49	107
Troy State	3	3	0	0	70	30
Florence State	3	0	3	0	42	69
Austin Peay State	4	4	0	0	64	27

## SERIES RECORDS, 1951-62

Opponent	W	L	T	Opponent	W	L	T
Ark. State "B"	1	1	0	Livingston State	3	1	0
Ark. State Tchrs.	2	3	0	Marion Institute	1	0	0
Austin Peay State	4	0	0	Memphis Navy	4	4	0
Baylor School	0	3	0	Memphis State "B"	1	1	0
Bethel	3	0	0	Missouri Mines	3	0	0
Carson-Newman	2	1	0	Millsaps	1	0	0
Columbia Military	2	0	0	Murray State	0	2	0
Delta State	2	3	0	Northeast Mississippi	1	4	0
East Mississippi	1	1	0	Northwest Mississippi	3	4	0
Florence State	0	3	0	Redstone Arsenal	1	0	0
Fort Campbell	0	1	0	Sewanee "B"	2	0	0
Georgetown	1	1	0	Tenn. Tech "B"	1	0	0
Harding	1	0	0	Tenn. Wesleyan	1	3	1
Hendrix	2	0	0	Troy State	3	0	0
Howard	0	1	1	Union University	0	1	0
Itawamba	1	3	0	West Georgia	1	0	0
Little Rock J. C.	0	2	0	Wm. Carey College	0	1	0
					48	44	2

## UTMB'S RECORD, 1951-62

1951	Opp.	UTMB	1957	Opp.	UTMB
6 Itawamba Jr.	33	32	Marion Institute	6	
2 Bethel	0	26	Arkansas State "B"	18	
6 Northwest	26	39	Hendrix College	0	
13 Bethel	0	26	Northwest Jr.	9	
0 Northeast Jr.	47	59	West Georgia	6	
6 Tenn. Wesleyan	15	13	Baylor School	31	
		25	Memphis Navy	20	
1952	Opp.	UTMB	1958	Opp.	UTMB
14 Itawamba	7	33	Georgetown	7	
19 Bethel	12	7	Ark. State Teachers	6	
7 Union	38	20	Tenn. Tech "B"	0	
13 Northwest	33	34	Hendrix College	0	
0 Fort Campbell	28	32	College of Ozarks	7	
19 Northeast Jr.	14	14	Howard College	14	
7 Tenn. Wesleyan	20	14	Delta State	0	
		16	Memphis Navy	14	
1953	Opp.	UTMB	1959	Opp.	UTMB
0 Itawamba	0		Ark. State Teachers	13	
6 Sewanee "B"	13	14	Livingston State	4	
14 Northeast	0	0	Delta State	33	
19 Northwest	26	33	Harding College	13	
0 Memphis Navy	7	13	Howard College	14	
7 Little Rock Jr.	33	14	Georgetown	23	
7 Tenn. Wesleyan	38	26	Memphis Navy	6	
	20	21	Austin Peay	10	
1954	Opp.	UTMB	1960	Opp.	UTMB
7 East Mississippi	35		Memphis Navy	0	
0 Itawamba	6		Ark. State Teachers	19	
19 Tenn. Wesleyan	14	13	Austin Peay	7	
13 Northwest	13	20	Missouri Mines	12	
13 Wm. Carey	19	14	Livingston State	12	
7 Little Rock Jr.	33	55	Millsaps	6	
16 Northeast	39	8	Delta State	34	
6 Memphis Navy	32	26	Carson-Newman	21	
	23	21	Troy State	16	
		20	Florence State	21	
1955	Opp.	UTMB	1961	Opp.	UTMB
9 Columbia Military	6	8	Ark. State Teachers	15	
19 East Mississippi	19	14	Austin Peay	7	
6 Memphis State "B"	28	50	Missouri Mines	22	
6 Tenn. Wesleyan	6	15	Murray State	25	
13 Northwest Miss.	14	33	Livingston State	0	
7 Baylor School	13	8	Delta State	22	
33 Sewanee "B"	0	8	Carson-Newman	10	
6 Memphis Navy	13	22	Troy State	8	
		14	Florence State	17	
1956	Opp.	UTMB	1962	Opp.	UTMB
0 Baylor School	13		Ark. State Teachers	6	
7 Northeast Jr.	34	16	Austin Peay State	0	
35 Columbia Military	31	26	Missouri Mines	18	
20 Northwest	0	12	Murray State	15	
12 Arkansas State "B"	12	12	Livingston State	15	
27 Memphis State "B"	20	19	Delta State	18	
41 Redstone Arsenal	14	22	Carson-Newman	0	
6 Memphis Navy	21	27	Troy State	6	
	13	8	Florence State	31	

# 1962 STATISTICS FOR 9 GAMES

## TEAM STATISTICS

	UTMB	Opp.		UTMB	Opp.
Scoring .....	155	109	Pass Attempts .....	135	144
Yards Rushing .....	1544	1479	Completed .....	66	52
Yards Passing .....	1033	639	Intercepted .....	8	12
Total Offense .....	1722	1371	Punts .....	49	40
Record: Won 6, Lost 3, Tied 0			Average .....	35.1	34.3

## INDIVIDUAL STATISTICS

RUSHING	TCB	NYG	AVG.
Darrel Smith .....	144	523	3.7
Wilbur Edmiston .....	103	409	3.7
Gene Brodie .....	43	154	3.6
Bob Zachary .....	33	107	3.3
Tom Pickens .....	27	91	3.4
Vernon Prather .....	32	76	2.3
Ted Sines .....	22	54	2.4
Jerry Gage .....	14	37	2.6
Billy Watson .....	15	25	1.6
Others .....	15	68	

RECEIVING	PC	YDS.	TD
Wally Bielewicz .....	16	296	1
Jim Love .....	14	285	2
Scott Boehringer .....	12	254	3
Ted Sines .....	6	61	2
Wilbur Edmiston .....	5	40	2
Darrel Smith .....	7	64	2
Jerry Gage .....	4	19	1
Bob Zachary .....	2	14	1

PUNTING			
Wilbur Edmiston .....	23	791	34.3
Billy Watson .....	18	690	32.8
Gene Brodie .....	8	341	42.6

SCORING	TD	PAT	FG	PTS.
Darrel Smith .....	6	3	0	39
Wilbur Edmiston .....	4	3	0	27
Scott Boehringer .....	3	1	0	19
Jerry Gage .....	1	0	0	6
Ted Sines .....	2	1	0	13
Vernon Prather .....	5	0	0	30
Bob Zachary .....	1	0	0	6
Wally Bielewicz .....	1	1	0	9

PASSING	PA	PC	PHI	TD	YG.
Vernon Prather .....	126	59	8	11	984
Billy Watson .....	9	7	0	2	49
Ted Sines .....	1	0	0	0	0

## SCORE BY QUARTERS (Nine Games)

	1st	2nd	3rd	4th	TOTAL
OPPONENTS .....	18	37	12	42	109
UTMB .....	33	41	44	37	155

## BREAKDOWN OF 1962 SCORING

23 Touchdowns—9 on rushing plays; 14 on forward passes.  
 15 Points After Touchdowns—12 points on passes; 3 points on kicking.  
 1 Safety

## UTMB GRID-IRON LITTLE ALL-AMERICANS

The following UTMB football players are legitimate selections, chosen either by the NAIA or the Williamson Rating System.

1958—Buddy Long, NAIA  
 1959—Bobby Fowler, NAIA  
 1960—Ralph Rutland, Williamson, Little All-America  
 1960—Harris Pritchett, Academic, Little All-America  
 1961—Ralph Rutland, Williamson, Little All-America  
 1962—Darrel Smith, Williamson, Little All-America  
 1962—Jim Love, Williamson, Little All-America

## UTMB ALL-CONFERENCE PLAYERS (VSAC)

### 1st Team Selections

1960—Darrel Smith, fullback  
 1960—Wilbur Edmiston, halfback  
 1961—Jim Love, end  
 1961—Wilbur Edmiston, halfback  
 1961—Ralph Rutland, tackle  
 1962—Butch Dean, guard  
 1962—Jim Love, end  
 1962—Vernon Prather, quarterback  
 1962—Darrel Smith, fullback



## 1963 ORANGE AND WHITE INTRASQUAD GAME

Passing duels marked the 1963 Orange and White Intrasquad Game. Spectacular defensive actions, including interceptions and rugged line play, were strongly evident on both teams.

Roy Wheeler, senior halfback, grabbed an 11-yard pass from firing-ace Billy Watson and stepped over for the first touchdown leading to the White team's 14-0 victory. The score followed a pass interception performed by speedy red-shirt Scotty Gunter.

Joe Roberts iced the game in the final frame with a 6-yard scoring punch, after Tom Pickens had snagged another Orange pass and raced 45 yards back to the 12 yard line. Both interceptions came off sophomore quarterback Howard Finley who performed exceptionally well at his special position, defensive back.

Tackles Jim Nunley and John Federico, guards Lorry Ruth and Nenion Conley, and center Jerry Bethune produced exciting, grinding line play. The boys will be starting this fall and are expected to carry the bulk of the defensive duties. Scott Boehringer performed well hauling in a 31 yard pass at his end post. Gene Brodie, sparked by a 67-yard spurt, led the teams in rushing with 93 yards. Tom Pickens followed with 63. Quarterback Billy Watson led the passing category with three out of nine completed.

The game definitely showed that the defense excels over the offense and proved that the Vols must work hard this fall to prepare for history's roughest schedule. However, the scrimmage brought another important factor—a willingness and desire to play football.

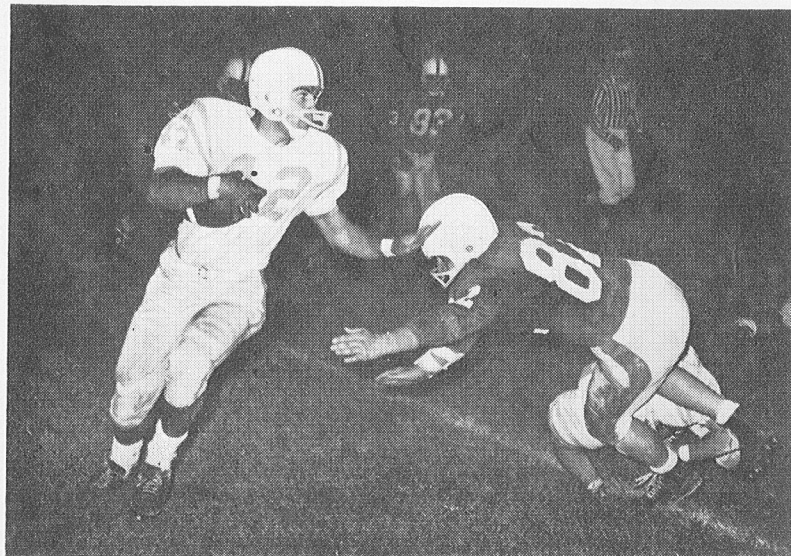

Tom Pickens, 1963 starter, stiff-arms as he breaks away during the Vols 27-6 win over Troy State.

## DEPTH CHART

(As it stood at the end of spring practice—  
Not an order of substitution)

LE	LT	LG	C	RG	RT	RE
Hammond Dickson Wallace	Federico Scutari McMillin	Conley Holbrook	Bethune Collins Rogers	Ruth Hill Garverick	Nunley Jenkins Moore	Boehringer Wilkerson
			Q-BACK			
			Watson Finley			
R-H BACK						L-H BACK
Pickens Dyess Gunter						Brodie Gage Wheeler Billings
			F-BACK			
			Roberts Burnette Jones			

## RELEASE OUTLETS

### NEWSPAPERS:

WEAKLEY COUNTY PRESS, Martin, Tennessee  
UNION CITY DAILY MESSENGER, Union City, Tennessee  
THE COMMERCIAL APPEAL, Memphis, Tennessee  
MEMPHIS PRESS-SCIMITAR, Memphis, Tennessee  
NASHVILLE TENNESSEAN, Nashville, Tennessee  
NASHVILLE BANNER, Nashville, Tennessee  
THE JACKSON SUN, Jackson, Tennessee  
THE PARIS POST-INTELLIGENCER, Paris, Tennessee  
FULTON DAILY NEWS, Fulton, Kentucky  
PADUCAH SUN-DEMOCRAT, Paducah, Kentucky

### WIRE SERVICES:

UNITED PRESS INTERNATIONAL, Memphis, Tennessee  
ASSOCIATED PRESS, Memphis, Tennessee

### RADIO STATIONS:

WCMT, Martin, Tennessee  
WENK, Union City, Tennessee  
WTPR, Paris, Tennessee  
WFUL, Fulton, Kentucky

### TELEVISION:

WPSD-TV, Paducah, Kentucky  
WDXI-TV, Jackson, Tennessee  
KFVS-TV, Cape Girardeau, Missouri

## UTMB'S GROWING ATHLETICS

In keeping with the tremendous expansion program being carried on at The University of Tennessee Martin Branch, progress in the Athletic Department has bolted ahead.

Since 1958, UTMB's caliber of opponents has been steadily rising. Pitted against larger schools respected for their strength, the Vols have produced many winning seasons and have won the strong support of students and fans all over West Tennessee.

With the school growing rapidly in the various areas of learning, the Physical Education Department exceeded its bounds several years ago. This year dreams became a reality. A more than adequate football stadium, to be started this fall, will be a valuable adjunct to athletics at UTMB, along with the new Vol Physical Education Building which includes a sunken basketball arena. These two large steps forward boost sports enthusiasm at UTMB to new heights.

The proposed stadium, pictured on the cover, will be built on the present playing field and will seat approximately 5,061 fans. Dressing rooms, showers, and rest room facilities will be located under the seats. The \$125,000 needed for the construction of the stadium was raised through contributions of alumni, fans, and supporters throughout Tennessee, illustrating the strong backing and support UTMB enjoys. For several years football fans have had to stand on the sidelines or crowd into the bleachers. Late this year adequate room will be found for all.

UTMB's beautiful, new Physical Education Building is the first building to be situated on the new campus planned to adjoin the present quadrangle. A total of 4,500 people can be seated in the sunken basketball arena to watch the Vols play on a spacious hardwood floor. Several doors and lobbies will permit fast entrance and departure, while plenty of parking space will greet the fans across the street. The remainder of the huge building will accommodate athletic offices, class rooms, and men's physical education. Two smaller "gyms" will house classes in conditioning, tumbling, etc.

These additions illustrate the rapid growth of The University of Tennessee Martin Branch, an institution of which athletics is an integral part.

## 1963-64 BASKETBALL SCHEDULE

Nov. 30	FLORENCE STATE .....	Away
Dec. 7	LAMBUTH COLLEGE .....	Home
Dec. 11	FLORENCE STATE .....	Home
Dec. 14	SOUTHEAST MISSOURI .....	Away
Dec. 20	ARKANSAS COLLEGE .....	Home
Dec. 22	AUSTIN PEAY STATE .....	Away
Dec. 31	ARKANSAS COLLEGE .....	Away
Jan. 4	PHILLIPS 66ERS .....	Home
Jan. 8	SOUTHEAST MISSOURI .....	Home
Jan. 11	DAVID LIPSCOMB .....	Home
Jan. 14	UNION UNIVERSITY .....	Away
Jan. 18	BELMONT COLLEGE .....	Away
Jan. 25	DELTA STATE .....	Away
Jan. 27	BETHEL COLLEGE .....	Home
Jan. 30	LAMBUTH COLLEGE .....	Away
Feb. 1	BELMONT COLLEGE .....	Home
Feb. 3	UNION UNIVERSITY .....	Home
Feb. 6	DELTA STATE .....	Home
Feb. 10	AUSTIN PEAY STATE .....	Home
Feb. 13	BETHEL COLLEGE .....	Away
Feb. 15	DAVID LIPSCOMB .....	Away
VOLUNTEER STATE ATHLETIC CONFERENCE TOURNAMENT at Nashville		



1933-34

1933-34

1933-34

1933-34

1933-34

1933-34

1933-34

1933-34

1933-34

1933-34

1933-34

1933-34

1933-34

1933-34

1933-34

1933-34

1933-34

1933-34

1933-34

1933-34

1933-34